

Establecer identificador YY

1. Verificar si previamente ya no se establecio un identificador dentro de MBYJA.net
1. Buscar si el cliente ya no posee una credencial en PPP

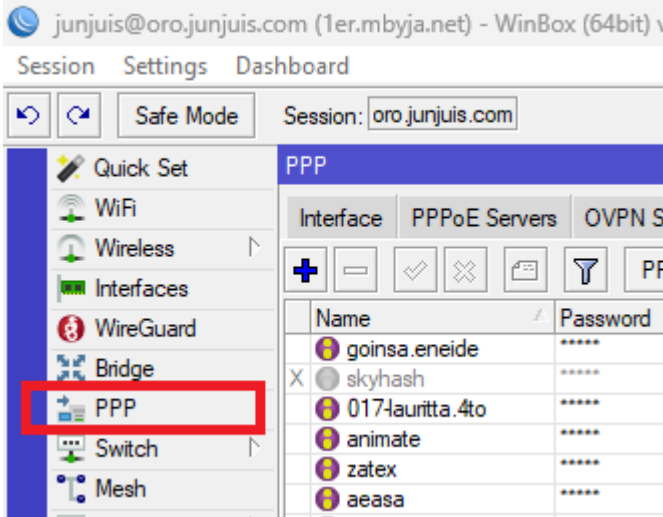

The screenshot shows the 'PPP Secrets' table in WinBox. The 'Secrets' tab is selected, and the table lists various PPPoE users and their associated details. A red vertical line is drawn through the 'Route' column.

Name	Password	Service	Caller ID	Profile	Local Address	Remote Address	Route	Last Logged Out	Last Caller ID	Last Di
goinsa.eneide	*****	l2tp		goinsa.enei...				Feb/18/2025 13:06:57	177.250.48.245	peer re
skyhash	*****	l2tp		skyhash				Jan/09/2025 02:05:07	45.190.149.247	hung u
017lauritta.4to	*****	l2tp		lauritta	10.25.17.2	/30		Dec/16/2025 05:16:20	181.103.0.28	hung u
animate	*****	l2tp		animate	10.25.101.	8/30		Dec/16/2025 05:16:21	181.103.0.27	hung u
zatex	*****	l2tp		zatex	10.25.102.	8/30		Dec/16/2025 05:16:21	181.94.223.153	hung u
aeasa	*****	l2tp		aeasa	10.25.104.	8/30		Dec/18/2025 11:31:55	148.222.129....	hung u
triciclo	*****	l2tp		triciclo	10.25.106.	8/30		Dec/16/2025 05:16:23	190.104.148....	hung u
elcastillo	*****	l2tp		elcastillo	10.25.110.	8/30		Jun/19/2025 09:53:27	190.104.149.70	peer re
celebra	*****	l2tp		celebra	10.25.111.	8/30		Dec/16/2025 05:16:17	181.120.88.16	hung u
colon	*****	l2tp		colon	10.25.112.	8/30		Dec/17/2025 08:24:48	181.91.85.129	hung u
goinsa	*****	l2tp		goinsa	10.25.114.	8/30		Dec/16/2025 05:16:38	177.251.32.206	hung u
lacia	*****	l2tp		lacia	10.25.115.	8/30		Dec/16/2025 05:16:13	181.122.237....	hung u
ardelli	*****	l2tp		ardelli	10.25.116.	8/30		Dec/18/2025 07:15:07	181.120.244....	hung u
felici	*****	l2tp		felici	10.25.118.	8/30		Dec/16/2025 09:04:56	181.120.79.232	hung u
roacallizo	*****	l2tp		roacallizo	10.25.120.	8/30		Dec/16/2025 05:16:35	181.94.226.113	hung u
stilo	*****	l2tp		stilo	10.25.121.	8/30		Dec/16/2025 05:16:01	181.120.146....	hung u
vergara	*****	l2tp		vergara	10.25.122.	8/30		Dec/16/2025 05:16:17	190.104.159....	hung u
sabores.lil	*****	l2tp		sabores.lil	10.25.124.	8/30		Aug/04/2025 19:04:50	181.126.80.221	hung u
masespacio.jar	*****	l2tp		masespacio...	10.25.136.	8/30		Aug/03/2025 20:34:58	181.120.161....	hung u
junjuis.spl	*****	l2tp		junjuis.spl	10.25.13.2	/30		Jul/29/2024 04:04:32	34.95.183.89	peer re
juan.4to	*****	l2tp		juan.4to	10.25.16.2	/30		Jan/12/2025 18:36:16	190.104.182.46	peer re
junjuis.mob	*****	l2tp		junjuis.mob	10.25.19.2	/30				
junjuis.sch	*****	l2tp		junjuis.sch	10.25.20.2	/30		Jan/13/2025 00:21:21	64.176.15.116	peer re
hieroplus.cap	*****	l2tp		hieroplus.c...	10.25.41.2	/30		Jan/13/2025 06:59:56	190.211.242....	peer re
hieroplus.fil	*****	l2tp		hieroplus.fil	10.25.51.2	/30		Jan/13/2025 09:30:38	98.97.55.121	peer re
rocatex.adm	*****	l2tp		rocatex.adm	10.25.82.2	/30		Jan/13/2025 07:13:41	170.51.121.22	peer re
morado.pas	*****	l2tp		morado.pas	10.25.96.2	/30		Feb/01/2025 04:01:16	190.128.130....	peer re
scavol.mra	*****	l2tp		scavol.mra	10.25.131.	8/30		Jan/12/2025 18:35:24	181.120.28.56	peer re
ifs.atl	*****	l2tp		ifs.atl	10.25.132.	8/30		Dec/13/2024 17:43:09	181.94.244.48	hung u
rubin.asu	*****	l2tp		scavol.mra	10.25.133.	8/30				
custompar.cen	*****	l2tp		custompar....	10.25.134.	8/30				
raizen.aym	*****	l2tp		raizen.wtc	10.25.135.	8/30				
fibrac.czu	*****	l2tp		fibrac.czu	10.25.21.2	/30		Jan/12/2025 23:21:59	38.191.34.47	peer re
fibrac.km7	*****	l2tp		fibrac.km7	10.25.22.2	/30		Jan/13/2025 00:03:50	143.255.140....	peer re
fibrac.slo	*****	l2tp		fibrac.slo	10.25.23.2	/30		Jan/12/2025 23:01:59	181.122.61.77	peer re
fibrac.enc	*****	l2tp		fibrac.enc	10.25.25.2	/30		Jan/12/2025 22:57:15	143.255.141....	peer re
fibrac.her	*****	l2tp		fibrac.her	10.25.27.2	/30		Sep/03/2024 13:51:52	143.202.210.43	hung u
fibrac.cha	*****	l2tp		fibrac.cha	10.25.28.2	/30				
rocatex.sol	*****	l2tp		rocatex.sol	10.25.81.2	/30		Feb/26/2024 13:57:41	181.124.134.95	hung u
rocatex.kid	*****	l2tp		rocatex.kid	10.25.89.2	/30				
rocatex.cos	*****	l2tp		rocatex.cos	10.25.90.2	/30		Dec/16/2025 05:16:38	190.128.202....	hung u
vultr	*****	l2tp		vultr	10.25.100.	8/30		Mar/03/2024 10:14:46	64.176.12.124	hung u
alamo	*****	l2tp		alamo	10.25.103.	8/30,10....		Aug/02/2024 17:32:25	181.126.80.169	hung u
semar	*****	l2tp		semar	10.25.105.	8/30,10....		Jul/04/2023 16:34:26	181.40.66.160	hung u
arb	*****	l2tp		L2TP-Server	10.25.107.	8/30				

2. Si no existe, utilizar el numero de VRF: NUMERO MAXIMO +1

1. Ejemplo: en este caso, el maximo es 136, por lo que el nuevo deberia de ser 137.

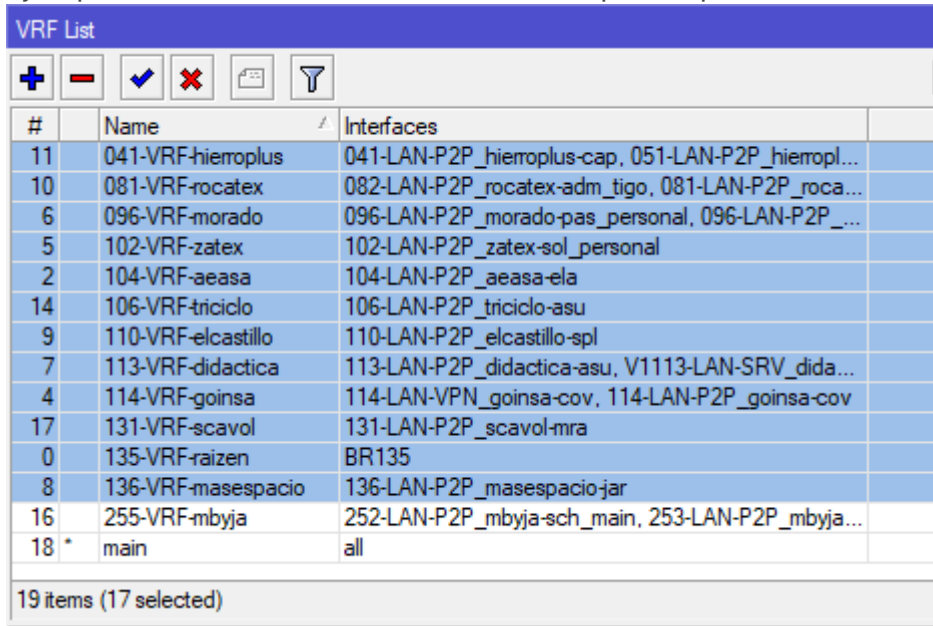

The screenshot shows a 'VRF List' window with a toolbar containing icons for adding (+), deleting (-), checking (✓), unchecking (✗), printing (🖨), and filtering (🔍). Below the toolbar is a table with three columns: '#', 'Name', and 'Interfaces'. The table lists 19 items, with 17 selected. The last item, 'main', is marked with an asterisk and is not selected.

#	Name	Interfaces
11	041-VRF-hieroplus	041-LAN-P2P_hieroplus-cap, 051-LAN-P2P_hieropl...
10	081-VRF-rocatex	082-LAN-P2P_rocatex-adm_tigo, 081-LAN-P2P_roca...
6	096-VRF-morado	096-LAN-P2P_morado-pas_personal, 096-LAN-P2P_...
5	102-VRF-zatex	102-LAN-P2P_zatex-sol_personal
2	104-VRF-aeasa	104-LAN-P2P_aeasa-ela
14	106-VRF-triciclo	106-LAN-P2P_triciclo-asu
9	110-VRF-elcastillo	110-LAN-P2P_elcastillo-spl
7	113-VRF-didactica	113-LAN-P2P_didactica-asu, V1113-LAN-SRV_dida...
4	114-VRF-goinsa	114-LAN-VPN_goinsa-cov, 114-LAN-P2P_goinsa-cov
17	131-VRF-scavol	131-LAN-P2P_scavol-mra
0	135-VRF-raizen	BR135
8	136-VRF-masespacio	136-LAN-P2P_masespacio-jar
16	255-VRF-mbyja	252-LAN-P2P_mbyja-sch_main, 253-LAN-P2P_mbyja...
18 *	main	all

19 items (17 selected)

Revision #1

Created 18 December 2025 15:32:09 by Juan Bogado

Updated 18 December 2025 15:38:21 by Juan Bogado