

# Creación de grupos de usuarios

1. Ingresar al **SQL Server Management Studio**

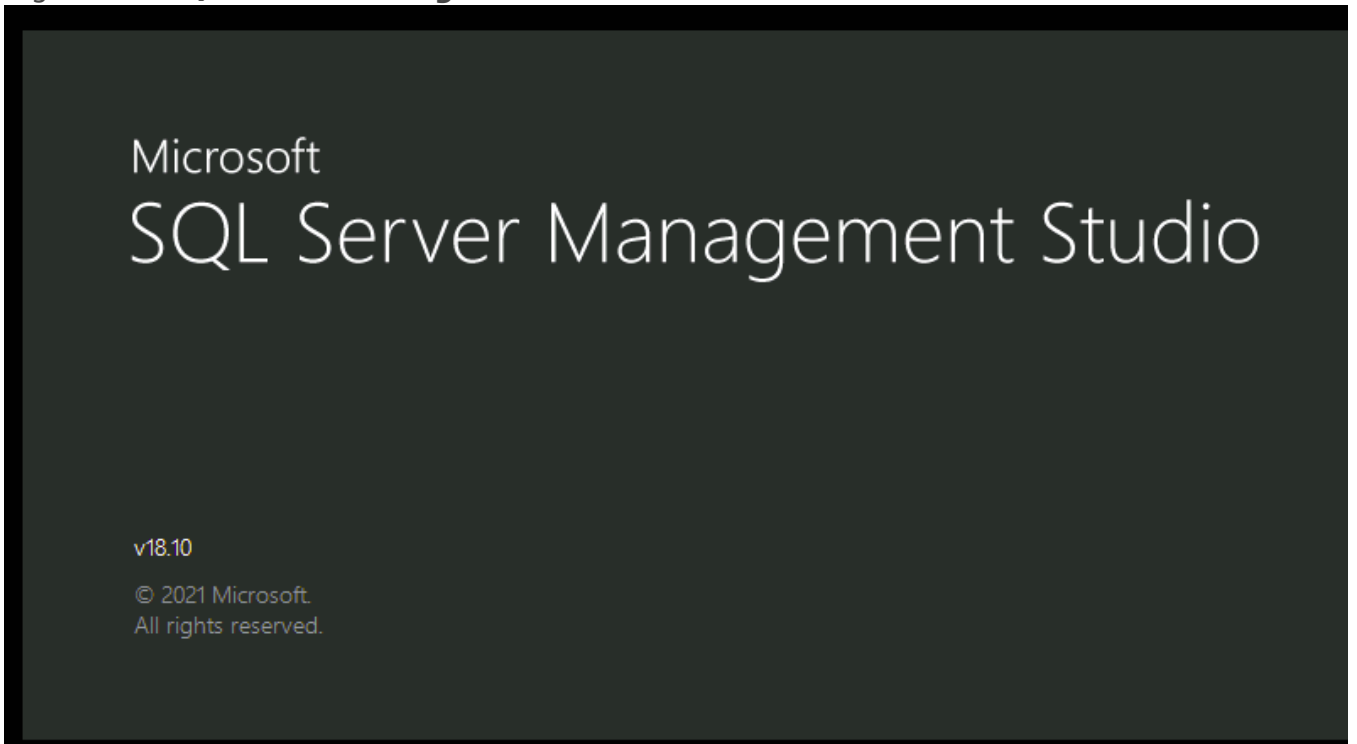

2. Agregar un nuevo **Role**

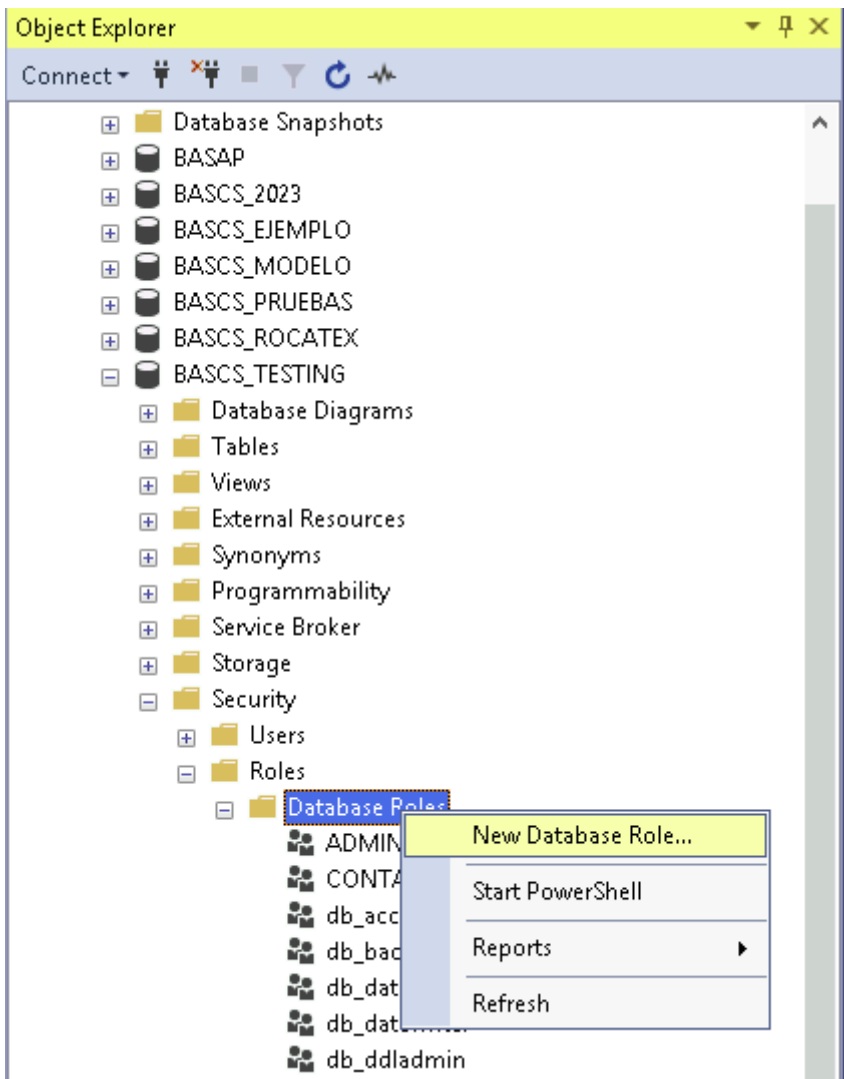

3. Asignar un nombre.

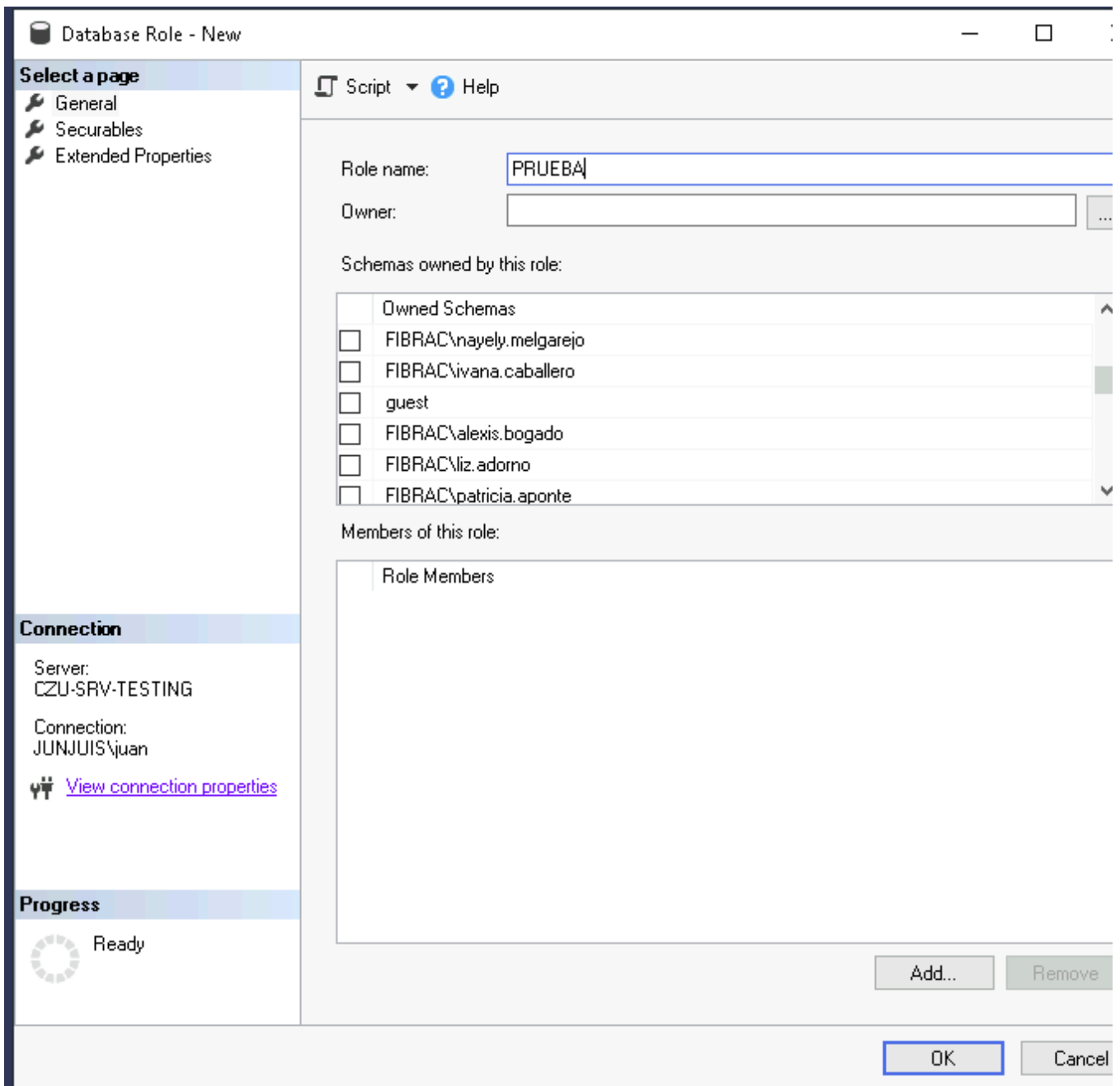

4. Agregar los usuarios miembros

**Select a page**

- General
- Securables
- Extended Properties

**Connection**

Server:  
CZU-SRV-TESTING

Connection:  
JUNJUIS\juan

[View connection properties](#)

**Progress**

Ready

Script ▼ [? Help](#)

Role name: PRUEBA

Owner: dbo

Schemas owned by this role:

| Owned Schemas            |                           |
|--------------------------|---------------------------|
| <input type="checkbox"/> | FIBRAC\mercedes.velazquez |
| <input type="checkbox"/> | FIBRAC\sandra.cabrera     |
| <input type="checkbox"/> | db_datawriter             |
| <input type="checkbox"/> | FIBRAC\isabel.chaparro    |
| <input type="checkbox"/> | FIBRAC\sebastian.ramirez  |
| <input type="checkbox"/> | FIBRAC\jorgelina.paredes  |

Members of this role:

| Role Members             |              |
|--------------------------|--------------|
| <input type="checkbox"/> | JUNJUIS\juan |

**Add..** Remove

OK Cancel

5. Guardar.

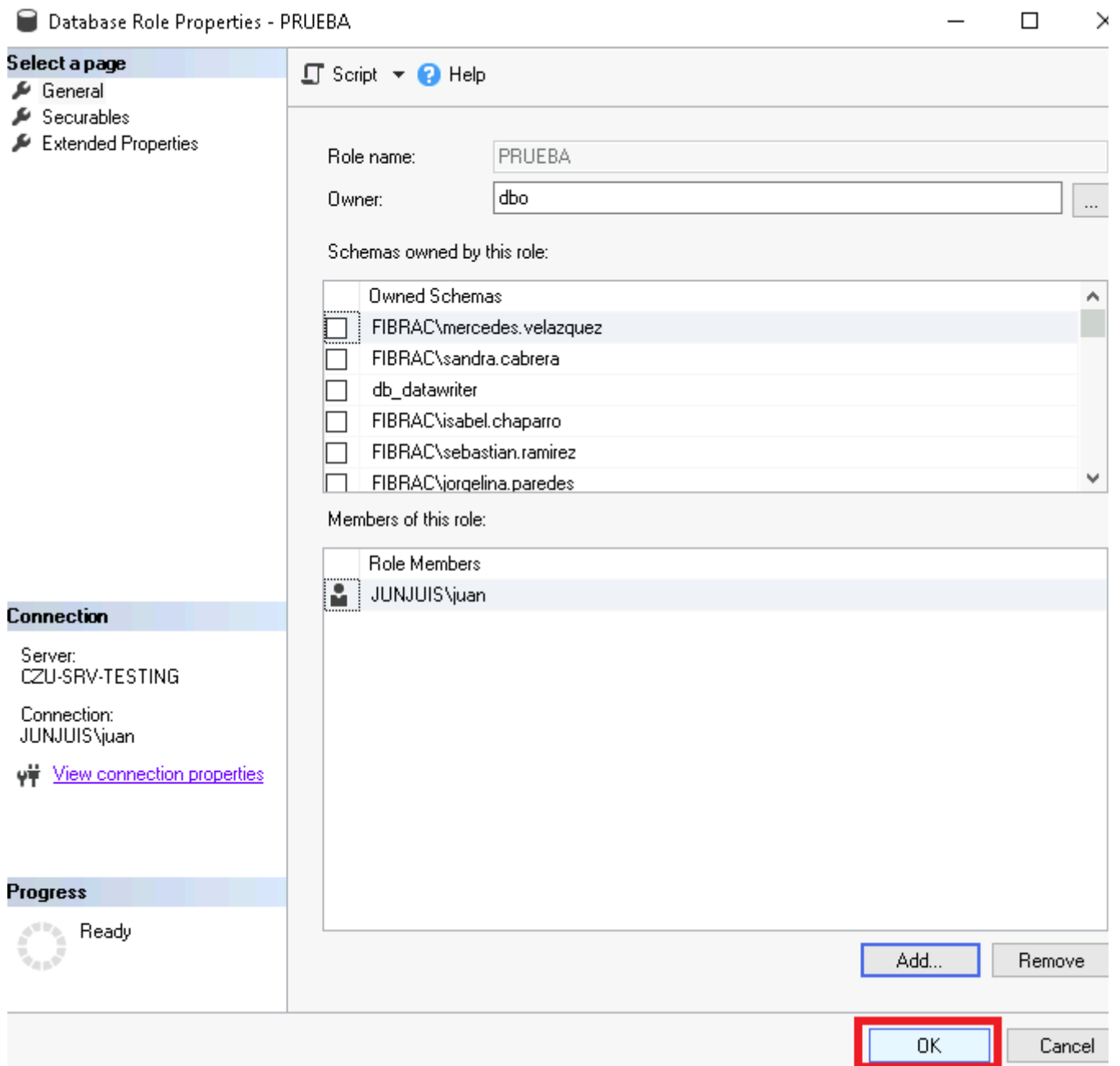

6. Agregar el nuevo rol creado, a alguno de los roles por defecto (ADMINISTRADOR, GRUPO1, GRUPO2, SOLO\_LECTURA). Clic derecho en el rol, propiedades.

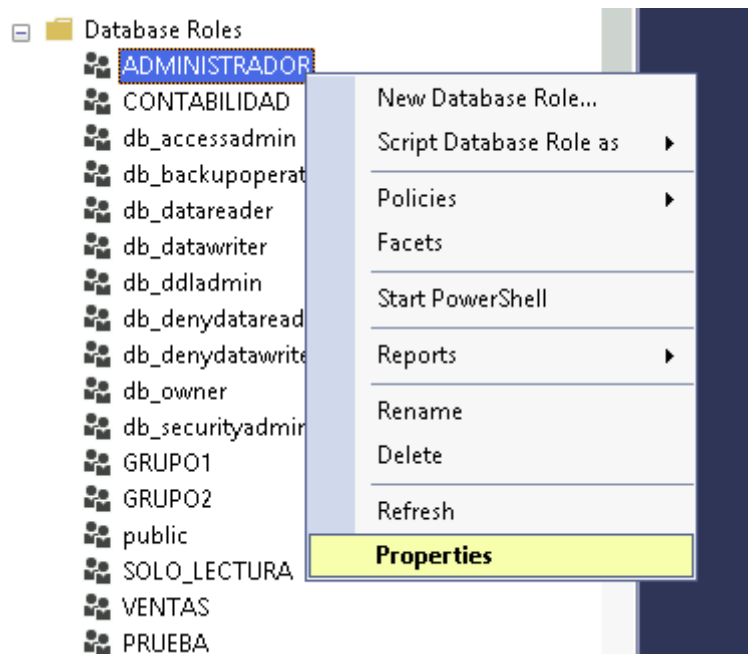

7. En la pagina General, agregar miembros al rol.

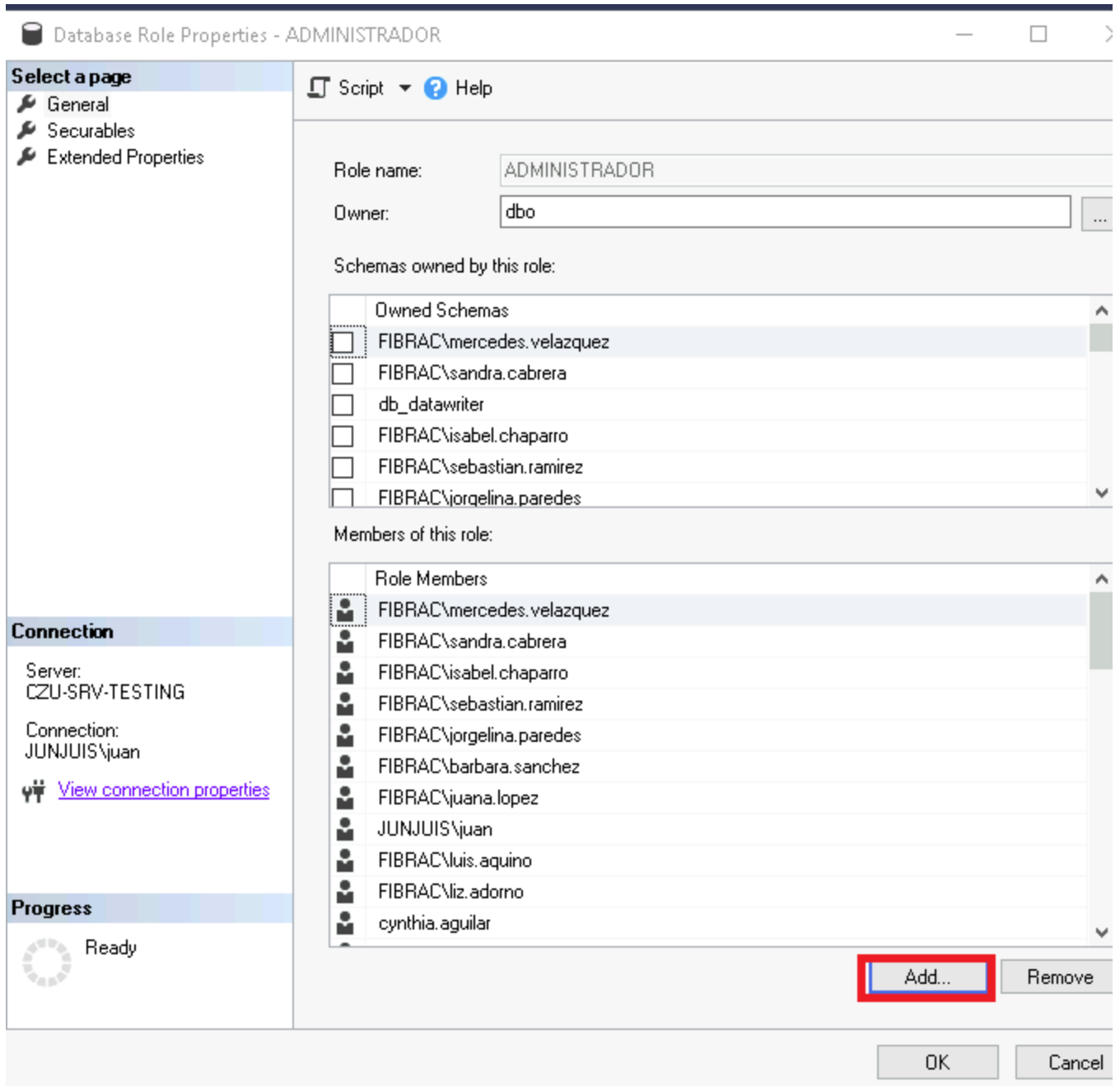

8. Seleccionar el rol previamente creado.

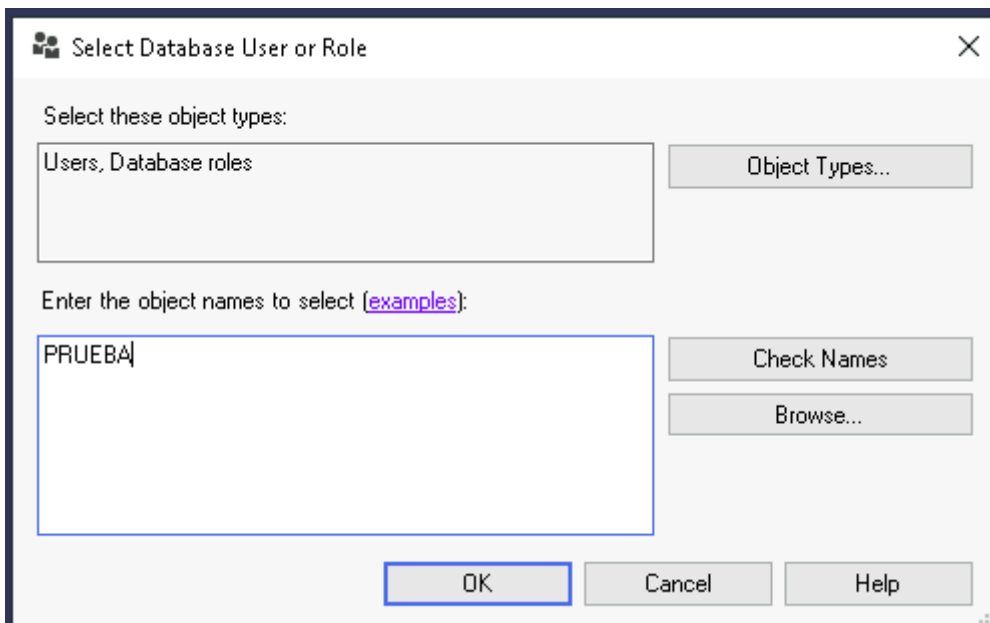

## 9. Guardar.

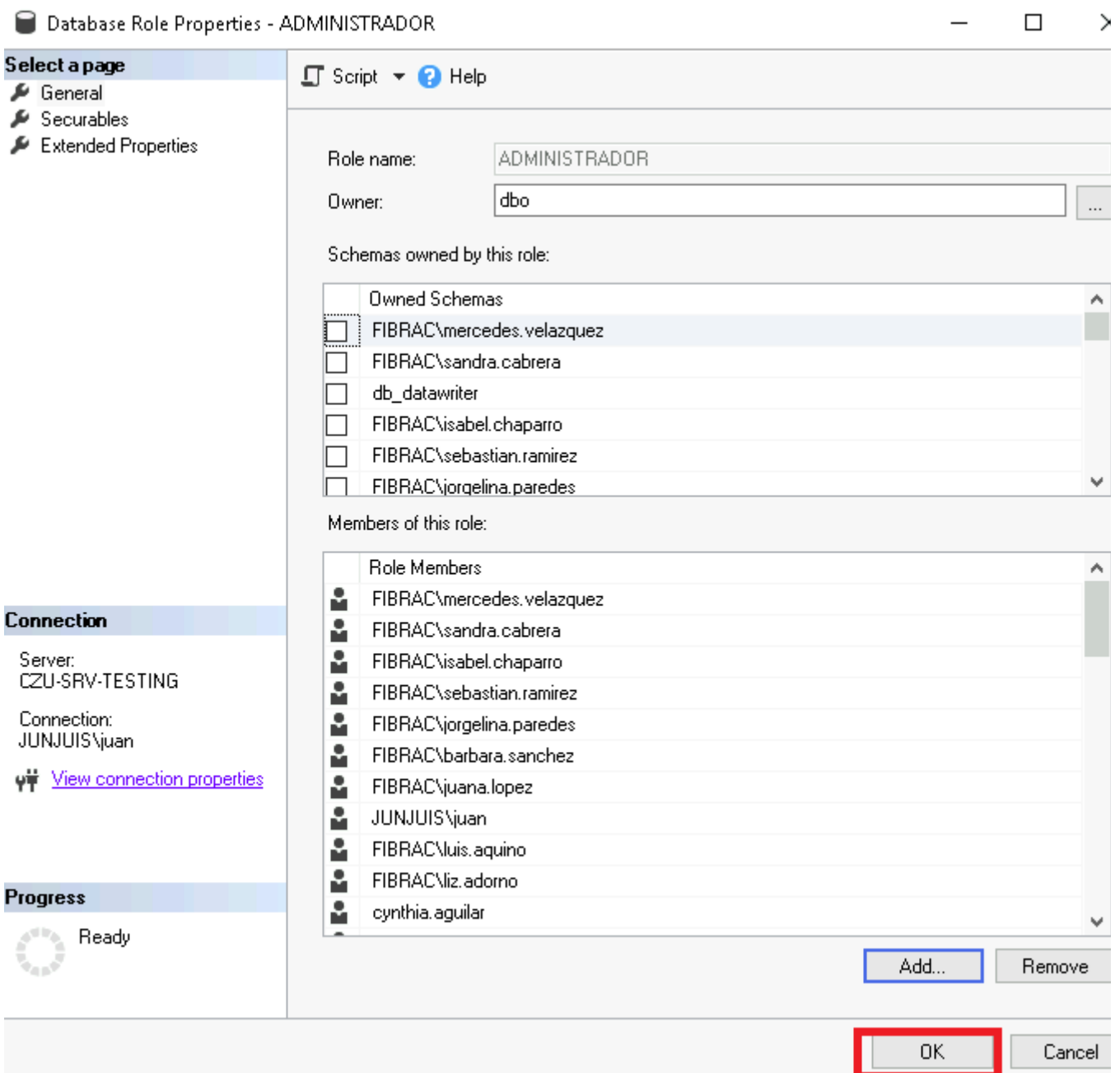

---

Revision #1

Created 24 September 2024 15:45:32 by Juan Bogado

Updated 24 September 2024 16:03:07 by Juan Bogado